

NOTICE!!

These documents have been scanned!

Do not place un-scanned documents beneath this notice!

Do not remove this notice from this file!

GPO Jacket No. 560-102
Print Order 61540
Rise Business Services, LLC
Job=AZ15 4/30/2019



Box Number= AZ15011



Claim Begin-End: AMC441239-AMC441240

1 Initial Receipt



AZ15011-5

AMC450400-AMC453366

AMC #**DATE CLOSED****ADJ INITIAL**

REMARKS

[illegible]

United States Department of the Interior
Bureau of Land Management
 DIV OF LANDS, MINRLS & ENERGY
 ONE N CENTRAL AVE
 PHOENIX, AZ 85004 -4427
 Phone: 602-417-9200

Receipt

No: 3753132

Transaction #: 3858978	
Date of Transaction: 01/31/2017	
CUSTOMER:	
	MELBURN VROOMAN PO BOX 898 CONGRESS, AZ 85332-0898 US

ENTERED
 FEB 03 2017
 BY: *R. J. [Signature]*

LINE #	QTY	DESCRIPTION	REMARKS	UNIT PRICE	TOTAL
1	2.00	LOCATABLE MINERALS / MINING CLAIMS-NEW, UNADJUD, ONE OR MORE AUTH NOS / NEW MINING CLAIM PROCESSING FEE CASES: AMC441239/\$20.00, AMC441240/\$20.00		- n/a -	40.00
2	2.00	LOCATABLE MINERALS / MINING CLAIMS-NEW, UNADJUD, ONE OR MORE AUTH NOS / NEW MINING CLAIMS LOCATION FEE CASES: AMC441239/\$37.00, AMC441240/\$37.00		- n/a -	74.00
3	2.00	LOCATABLE MINERALS / MINING CLAIMS-NEW, UNADJUD, ONE OR MORE AUTH NOS / NEW MINING CLAIMS MAINTENANCE FEE CASES: AMC441239/\$155.00, AMC441240/\$155.00		- n/a -	310.00
4	2.00	LOCATABLE MINERALS / MINING CLAIMS-NOT NEW-UNADJUD, ONE AUTH NO. ONLY / MINING CLAIM MONEY RECEIVED CASES: AMC441239/\$155.00, AMC441240/\$155.00	ADDITIONAL ACREAGE FOR ASSOC. PLACER	- n/a -	310.00
TOTAL:					\$734.00

PAYMENT INFORMATION			
1	AMOUNT:	734.00	POSTMARKED: N/A

TYPE:	CHECK	RECEIVED:	01/31/2017
CHECK NO:	6621		
NAME:	VROOMAN, MELBURN PO BOX 898 CONGRESS AZ 85332-0898 US		

REMARKS

This receipt was generated by the automated BLM Collections and Billing System and is a paper representation of a portion of the official electronic record contained therein.

NOTICE!!

These documents have been scanned!

Do not place un-scanned documents beneath this notice!

Do not remove this notice from this file!

GPO Jacket No. 560-102
Print Order 61540
Rise Business Services, LLC
Job=AZ15 4/30/2019



Box Number= AZ15011



Claim Begin-End: AMC441239-AMC441240

2 Correspondence



AZ15011-5

AMC450400-AMC453366

SENDER: COMPLETE THIS SECTION

- Complete items 1, 2, and 3.
- Print your name and address on the reverse so that we can return the card to you.
- Attach this card to the back of the mailpiece, or on the front if space permits.

1. Article Addressed to:

MELBURN N VROOMAN
PO BOX 898
CONGRESS AZ 85332-0898
9200/RM/AMC441239



9590 9402 1932 6123 9422 15

2. Article Number (Transfer from service label)

7016 2140 0000 1629 2964

COMPLETE THIS SECTION ON DELIVERY

A. Signature

X

☐ Agent☐ Addressee

B. Received by (Printed Name)

Todd J Vrooman

C. Date of Delivery

11/15/17

D. Is delivery address different from item 1?

☐ Yes

If YES, enter delivery address below:

☐ No

3. Service Type

- ☐ Adult Signature
- ☐ Adult Signature Restricted Delivery
- ☐ Certified Mail®
- ☐ Certified Mail Restricted Delivery
- ☐ Collect on Delivery
- ☐ Collect on Delivery Restricted Delivery
- ☐ Insured Mail
- ☐ Registered Mail Restricted Delivery (\$500)

- ☐ Priority Mail Express®
- ☐ Registered Mail™
- ☐ Registered Mail Restricted Delivery
- ☐ Return Receipt for Merchandise
- ☐ Signature Confirmation™
- ☐ Signature Confirmation Restricted Delivery

USPS TRACKING #

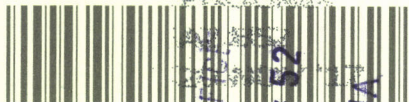

9590 9402 1032 6123 9422 15

United States
Postal Service

First-Class Mail
Postage & Fees Paid
USPS
Permit No. G-10

• Sender: Please print your name, address, and ZIP+4® in this box •

U.S. DEPARTMENT OF THE INTERIOR
BUREAU OF LAND MANAGEMENT
ARIZONA STATE OFFICE
ONE NORTH CENTRAL AVENUE, SUITE 800
PHOENIX, AZ 85004-4427

RECEIVED
BLM AZ STATE OFFICE
2017 NOV 21 P 2:52
PHOENIX, ARIZONA

4-442700



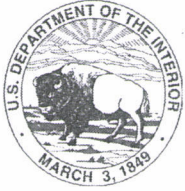

United States Department of the Interior

BUREAU OF LAND MANAGEMENT

Arizona State Office

One North Central Avenue, Suite 800

Phoenix, Arizona 85004-4427

www.blm.gov/az/

NOV 07 2017



In Reply Refer To:

3800 (9200) RM

AMC441239

CERTIFIED MAIL - RETURN RECEIPT REQUESTED No. 7016 2140 0000 1629 2964

NOTICE

MELBURN N VROOMAN
PO BOX 898
CONGRESS, AZ 85332-0898

:
:
:

This Notice Affects the Claims
Shown in the Block Below.

AMC441239, AMC441240
AU FLATS, RICH HILL LOOKOUT

Mining Claim Location Notices – Address Corrections Required

Pursuant to Title 43 Code of Federal Regulations (CFR) 3832.1, this office received your notice(s) of location for recordation of mining claims. In accordance with 43 CFR 3832.11 the claim(s) listed above cannot be recorded as filed. They must be corrected to include the current mailing address for each additional claimant listed on the location notice(s).

You must provide the requested information for each claim listed above to correct the defect. Please do this by providing the appropriate address corrections. If the information is not received the additional mining claimant(s) may not acquire the possessory right(s) to the claim(s).

If additional information is required, please contact RéAnn Myers at 602-417-9413. Please include your AMC serial number(s) on all correspondence.

Lucas Lucero
Deputy State Director
Lands, Minerals and Energy Division

Enclosures

NOTICE!!

These documents have been scanned!

Do not place un-scanned documents beneath this notice!

Do not remove this notice from this file!

GPO Jacket No. 560-102
Print Order 61540
Rise Business Services, LLC
Job=AZ15 4/30/2019



Box Number= AZ15011



Claim Begin-End: AMC441239-AMC441240

3 Transfers



AZ15011-5

AMC450400-AMC453366

**NO
DOCUMENTS
FOUND**

NO DOCUMENTS FOUND
NO DOCUMENTS FOUND

NOTICE!!

These documents have been scanned!

Do not place un-scanned documents beneath this notice!

Do not remove this notice from this file!

GPO Jacket No. 560-102
Print Order 61540
Rise Business Services, LLC
Job=AZ15 4/30/2019



Box Number= AZ15011



Claim Begin-End: AMC441239-AMC441240

4 Annual Filings



AZ15011-5

AMC450400-AMC453366

UNITED STATES
DEPARTMENT OF THE INTERIOR
BUREAU OF LAND MANAGEMENT

MAINTENANCE FEE WAIVER CERTIFICATION

SEE INSTRUCTIONS ON PAGE 2

FORM APPROVED
OMB NO. 1004-0114
Expires: January 31, 2020

1. This small miner waiver is filed for the assessment year beginning on September 1, 2019 and ending on September 1, 2020
2. The undersigned and all related parties owned ten or fewer mining claims, mill, or tunnel sites located and maintained on Federal lands in the United States of America on September 1, 2019
3. The undersigned have performed the assessment work required by law for each mining claim listed prior to filing this waiver and understand that by filing this form, the undersigned must file an affidavit of assessment work with the Bureau of Land Management (BLM) by the December 30th following the filing of this waiver.
4. The undersigned understand that if the assessment work obligation has not yet come due under 30 U.S.C. 28 (for those claims in their first assessment year only), a notice of intent to hold reciting this condition must be recorded by the December 30th following the filing of this waiver.
5. The undersigned understand that mill and tunnel sites may also be listed on this waiver and be waived from payment of the maintenance fee, and that a notice of intent to hold for these sites is required to be filed with the BLM by the December 30th following the filing of this waiver.
6. The undersigned understand and acknowledge that pursuant to 43 U.S.C. 1212 and 18 U.S.C. 1001, the filing or recording of a false, fictitious, or fraudulent document with the BLM may result in a fine of up to \$250,000, a prison term not to exceed five years, or both.
7. The mining claims, mill or tunnel sites for which this waiver from payment of the maintenance fees is requested are:

CLAIM OR SITE NAME	BLM RECORDATION SERIAL NUMBER
1. <u>AV FLATS</u>	<u>441239</u>
2. <u>Rich Hill Lookout</u>	<u>441240</u>
3.	
4.	
5.	
6.	
7.	
8.	
9.	
10.	

RECEIVED
BLM STATE OFFICE
2019 AUG 28 P 12:58
PHOENIX, ARIZONA

The owner(s) (claimants) of the above mining claims and sites are:

Melburn VROOMAN
(Owner's Name - Please Print)

Po Box 898
(Owner's Mailing Address)

Melburn N Vrooman
(Owner's Signature)

Congress AZ 85332
(City) (State) (Zip Code)

Kenneth G Wagner
(Owner's Name - Please Print)

3460^W Redrock Rd
(Owner's Mailing Address)

Kenneth G Wagner
(Owner's Signature)

Kirkland AZ 86332
(City) (State) (Zip Code)

(Owner's Name - Please Print)

(Owner's Mailing Address)

(Owner's Signature)

(City)

(State)

(Zip Code)

(Owner's Name - Please Print)

(Owner's Mailing Address)

(Owner's Signature)

(City)

(State)

(Zip Code)

(Continued on page 2)

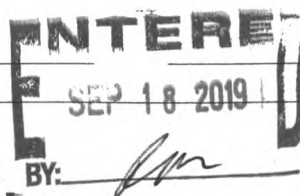

[Handwritten initials]

UNITED STATES
DEPARTMENT OF THE INTERIOR
BUREAU OF LAND MANAGEMENT

MAINTENANCE FEE WAIVER CERTIFICATION

SEE INSTRUCTIONS ON PAGE 2

FORM APPROVED
OMB NO. 1004-0114
Expires: January 31, 2020

145

AMC 44/239

1. This small miner waiver is filed for the assessment year beginning on September 1, 2018 and ending on September 1, 2019.
2. The undersigned and all related parties owned ten or fewer mining claims, mill, or tunnel sites located and maintained on Federal lands in the United States of America on September 1, 2018.
3. The undersigned have performed the assessment work required by law for each mining claim listed prior to filing this waiver and understand that by filing this form, the undersigned must file an affidavit of assessment work with the Bureau of Land Management (BLM) by the December 30th following the filing of this waiver.
4. The undersigned understand that if the assessment work obligation has not yet come due under 30 U.S.C. 28 (for those claims in their first assessment year only), a notice of intent to hold reciting this condition must be recorded by the December 30th following the filing of this waiver.
5. The undersigned understand that mill and tunnel sites may also be listed on this waiver and be waived from payment of the maintenance fee, and that a notice of intent to hold for these sites is required to be filed with the BLM by the December 30th following the filing of this waiver.
6. The undersigned understand and acknowledge that pursuant to 43 U.S.C. 1212 and 18 U.S.C. 1001, the filing or recording of a false, fictitious, or fraudulent document with the BLM may result in a fine of up to \$250,000, a prison term not to exceed five years, or both.
7. The mining claims, mill or tunnel sites for which this waiver from payment of the maintenance fees is requested are:

CLAIM OR SITE NAME	BLM RECORDATION SERIAL NUMBER
1. AU Flats	441239
2. Rich Hill Lookout	441240
3.	
4.	
5.	
6.	
7.	
8.	
9.	
10.	

The owner(s) (claimants) of the above mining claims and sites are:

805 Melburn Vrooman

(Owner's Name - Please Print)

PO Box 898

(Owner's Mailing Address)

Melburn Vrooman
(Owner's Signature)

Congress

AZ

85332

(City)

(State)

(Zip Code)

505 Kenneth G. Wagner

(Owner's Name - Please Print)

3460 W. Redrock Rd

(Owner's Mailing Address)

X Kenneth G. Wagner
(Owner's Signature)

Kirkland

AZ

86332

(City)

(State)

(Zip Code)

(Owner's Name - Please Print)

(Owner's Signature)

(Owner's Mailing Address)

(City)

(State)

(Zip Code)

(Owner's Name - Please Print)

(Owner's Signature)

(Owner's Mailing Address)

(City)

(State)

(Zip Code)

(Continued on page 2)

AC 483
ENTERED SEP 04 2018
PB

PHOENIX, ARIZONA
2018 JUL 31 A 9:13
RECEIVED
BLM AZ STATE OFFICE

NW/PB

UNITED STATES
DEPARTMENT OF THE INTERIOR
BUREAU OF LAND MANAGEMENT

FORM APPROVED
OMB NO.: 1004-0114
Expires: January 31, 2020

AFFIDAVIT OF ANNUAL ASSESSMENT WORK

WHEN RECORDED, MAIL DOCUMENT TO:

NAME: MEL VROOMAN

ADDRESS: PO BOX 898

CITY, STATE, ZIP: CONGRESS AZ 85332

FOR COUNTY RECORDER'S USE

No. of Claims 7

x \$10/claim

Total due BLM \$ 70

TO ALL WHOM IT MAY CONCERN:

1. The undersigned certifies that at least \$100 per claim was expended for development, labor and improvements, or equivalent value added, as the annual assessment work for the assessment year ending September 1, 2018 for the following contiguous unpatented mining claim(s), located in the County of YAVAPAI, in the State of ARIZONA.

BLM Serial No.	Name of Claim	Tp	Rg	Sec	Mer	County Recordation Book and Page No.	Co. Recording Date
412210	BADGER	13N	1W	21	GSRM	B4835 P800	9/23/2011
414687	OH MY GOLD	10N	4W	18	GSRM	B4870 P928	3/29/2012
414688	RED FLATS TOP	10N	4W	18	GSRM	B4870 P924	3/29/2012
414690	THE RUSTY PICK	10N	4W	18	GSRM	B4870 P926	3/29/2012
414691	UPPER ANTELOPE EAST	10N	4W	17	GSRM	B4870 P929	3/29/2012
414692	UPPER ANTELOPE WEST	10N	4W	17	GSRM	B4870 P930	3/29/2012
414689	ROCKY GULCH	10N	4W	18	GSRM	B4870 P927	3/29/2012

(Continued on page 2)

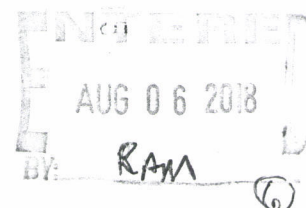

2. Type of labor and improvements (specify what was done and give the total value for that labor and improvement to show at least \$100 for each claim). If a geological, geochemical, or geophysical survey was performed, as per 30 U.S.C. 28-1, reference the title of the report of survey, give cost and date of the survey and report, and indicate it was filed with the County Recorder:

Description of Work Performed	Value of Work Performed	Date Work Was Performed
CLAIM IMPROVEMENTS, ROAD REPAIR, CLEANUP, LABOR	\$1450	10/24, 10/25 2017
		3/16-19 2018
		4/12 - 4/15 2018
		5/11, 12, 13, 14, 2018

3. Name and mailing address of each person who performed the labor and improvements:

Name (please print)

MEL VROOMAN

Current Mailing Address (please print)

PO BOX 898 CONGRESS, AZ 85332

4. Name and mailing address of each person who holds and claims the subject mining claim(s) for the valuable minerals contained therein. Be sure to indicate if there is a change of address:

Name (please print)

EDWARD C HUSTING

Current Mailing Address (please print)

11805 AVENIDA SIVRITA SAN DIEGO, CA 92818

KATHLEEN A HUSTING

11805 AVENIDA SIVRITA SAN DIEGO, CA 92818

5. The undersigned testifies that on the date of 4/12, 2018, all monuments required by law were erected upon the subject claim(s), and all notices required by law were posted on the subject claim(s) or copies thereof were in place, and at said date, each corner monument bore or contained

markings sufficient to appropriately designate the corner of the claim to which it pertains and the name of the claim(s).

I hereby certify under penalty of perjury under the laws of the State of ARIZONA that the foregoing statements are true and correct:

Melburn N. Vroman
(Signature of person responsible for above statement)

Date: 6/16/18

Title 18 U.S.C. 1001 and 43 U.S.C. 1212 make it a crime for any person knowingly and willfully to make to any department or agency of the United States any false, fictitious or fraudulent statements or representations as to any matter within its jurisdiction.

Notary Block

SUBSCRIBED AND SWORN TO before me, this 16TH day of JULY 20 18

By: [Signature]
(Signature of Affiant)

Title: Notary Public

My Commission Expires: FEB. 15, 2020

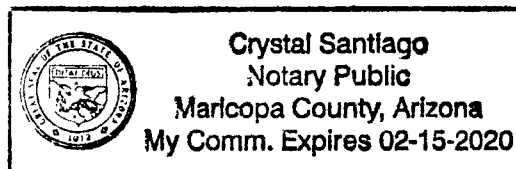

INSTRUCTIONS

1. This is an optional form that may be used to satisfy the requirements for the Bureau of Land Management (BLM) under the provisions of 43 U.S.C. §1744 and 30 U.S.C. §28-28d and the regulations thereunder (43 CFR part 3835). Since local and State laws may vary, you should contact your local and State agencies where the claims are located to ensure all applicable laws and requirements are satisfied.
2. The claimant(s) must fill in the date in paragraph 1 for the applicable assessment year and the county and state where the claims are located.
3. All claim names, BLM serial numbers, legal descriptions, and original county recording information must be listed for the claims pertaining to this assessment notice.
4. The claimant(s) must complete paragraph 2 listing all labor or improvements which was performed on or did benefit the subject mining claims. The value and date of the labor or improvements must also be listed. The total amount of labor or improvements can be listed, but the total expenditure must equal at least \$100 for each claim.
5. The names and current mailing addresses of the person(s) performing the labor shall be listed in paragraph 3.
6. The name and current mailing address of each owner (claimant) of the claims shall be listed in paragraph 4. The mailing address shall be the owner's address and not the address of an agent or anyone representing the claimant. Be sure to note if there has been a change of address.
7. Paragraph 5 shall be completed to show the date it was verified that all monuments required by law were properly erected, all notices were posted, and that corners were appropriately designated for all claims listed.
8. An exact legible reproduction or duplicate (other than microfilm or other electronic media) of this affidavit or another type of affidavit of assessment work that you file or will file in the county where each claim is located, must be filed with the BLM on or before December 30 of the calendar year in which the assessment year ends. For mill or tunnel sites, a separate notice of intent to hold must be filed with the BLM on or before December 30. Requirements for filing a notice of intent to hold can be found at 43 CFR 3835.33.
9. A processing fee of \$10 for each claim listed must be remitted to the BLM along with this or any other affidavit of assessment work.

UNITED STATES
DEPARTMENT OF THE INTERIOR
BUREAU OF LAND MANAGEMENT

FORM APPROVED
OMB NO.: 1004-0114
Expires: January 31, 2020

AFFIDAVIT OF ANNUAL ASSESSMENT WORK

WHEN RECORDED, MAIL DOCUMENT TO:

NAME: Robert Priddy

ADDRESS: POB 814

CITY, STATE, ZIP: Congress, AZ 85332

FOR COUNTY RECORDER'S USE

No. of Claims 3

x \$10/claim

Total due BLM \$ 30

TO ALL WHOM IT MAY CONCERN:

1. The undersigned certifies that at least \$100 per claim was expended for development, labor and improvements, or equivalent value added, as the annual assessment work for the assessment year ending September 1, 2018 for the following contiguous unpatented mining claim(s), located in the County of YAVAPAI, in the State of ARIZONA.

BLM Serial No.	Name of Claim	Tp	Rg	Sec	Mer	County Recordation Book and Page No.	Co. Recording Date
426136	FIRST FORTY	9N	4W	18	GSR	B 4996 P 754	12/12/13
426137	SECOND FORTY	9N	4W	18	GSR	B 4996 P 755	12/12/13
414683	CROSSOVER	10N	4W	18	GSR	B 4870 P 925	3/29/12

2. Type of labor and improvements (specify what was done and give the total value for that labor and improvement to show at least \$100 for each claim). If a geological, geochemical, or geophysical survey was performed, as per 30 U.S.C. 28-1, reference the title of the report of survey, give cost and date of the survey and report, and indicate it was filed with the County Recorder:

Description of Work Performed	Value of Work Performed	Date Work Was Performed
Claim Improvements, road repairs, clean up, labor,	\$425	2/13/18, 4/22/18

3. Name and mailing address of each person who performed the labor and improvements:

Name (please print)

ROBERT PRITTY

PATRICIA STEINMETZ

Current Mailing Address (please print)

PO BOX 814, CONGRESS, AZ 85332

3115 N. FAIRVIEW AVE #68, TUCSON, AZ 85705

4. Name and mailing address of each person who holds and claims the subject mining claim(s) for the valuable minerals contained therein. Be sure to indicate if there is a change of address:

Name (please print)

ROBERT PRITTY

PATRICIA STEINMETZ

Current Mailing Address (please print)

POB 814, CONGRESS, AZ 85332

3115 N. FAIRVIEW AVE #68, TUCSON, AZ 85705

5. The undersigned testifies that on the date of 5/2, 2018, all monuments required by law were erected upon the subject claim(s), and all notices required by law were posted on the subject claim(s) or copies thereof were in place, and at said date, each corner monument bore or contained

markings sufficient to appropriately designate the corner of the claim to which it pertains and the name of the claim(s).

I hereby certify under penalty of perjury under the laws of the State of ARIZONA that the foregoing statements are true and correct:

[Signature]
(Signature of person responsible for above statement)

Date: 7/30/2018

Title 18 U.S.C. 1001 and 43 U.S.C. 1212 make it a crime for any person knowingly and willfully to make to any department or agency of the United States any false, fictitious or fraudulent statements or representations as to any matter within its jurisdiction.

Notary Block

SUBSCRIBED AND SWORN TO before me, this 7 day of 30 2018

By: [Signature]
(Signature of Affiant)

Title: _____

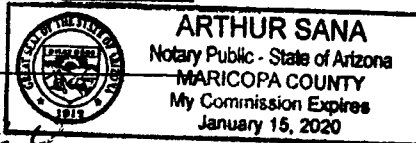

My Commission Expires: Jan 15 2020

INSTRUCTIONS

1. This is an optional form that may be used to satisfy the requirements for the Bureau of Land Management (BLM) under the provisions of 43 U.S.C. §1744 and 30 U.S.C. §28-28d and the regulations thereunder (43 CFR part 3835). Since local and State laws may vary, you should contact your local and State agencies where the claims are located to ensure all applicable laws and requirements are satisfied.
2. The claimant(s) must fill in the date in paragraph 1 for the applicable assessment year and the county and state where the claims are located.
3. All claim names, BLM serial numbers, legal descriptions, and original county recording information must be listed for the claims pertaining to this assessment notice.
4. The claimant(s) must complete paragraph 2 listing all labor or improvements which was performed on or did benefit the subject mining claims. The value and date of the labor or improvements must also be listed. The total amount of labor or improvements can be listed, but the total expenditure must equal at least \$100 for each claim.
5. The names and current mailing addresses of the person(s) performing the labor shall be listed in paragraph 3.
6. The name and current mailing address of each owner (claimant) of the claims shall be listed in paragraph 4. The mailing address shall be the owner's address and not the address of an agent or anyone representing the claimant. Be sure to note if there has been a change of address.
7. Paragraph 5 shall be completed to show the date it was verified that all monuments required by law were properly erected, all notices were posted, and that corners were appropriately designated for all claims listed.
8. An exact legible reproduction or duplicate (other than microfilm or other electronic media) of this affidavit or another type of affidavit of assessment work that you file or will file in the county where each claim is located, must be filed with the BLM on or before December 30 of the calendar year in which the assessment year ends. For mill or tunnel sites, a separate notice of intent to hold must be filed with the BLM on or before December 30. Requirements for filing a notice of intent to hold can be found at 43 CFR 3835.33.
9. A processing fee of \$10 for each claim listed must be remitted to the BLM along with this or any other affidavit of assessment work.

UNITED STATES
DEPARTMENT OF THE INTERIOR
BUREAU OF LAND MANAGEMENT

FORM APPROVED
OMB NO.: 1004-0114
Expires: January 31, 2020

AFFIDAVIT OF ANNUAL ASSESSMENT WORK

WHEN RECORDED, MAIL DOCUMENT TO:

NAME: PATRICIA STEINMETZ

ADDRESS: 3115 N. FAIRVIEW AVE. #68

CITY, STATE, ZIP: TUCSON, AZ 85705

FOR COUNTY RECORDER'S USE

No. of Claims 6

x \$10/claim

Total due BLM \$ 60

TO ALL WHOM IT MAY CONCERN:

1. The undersigned certifies that at least \$100 per claim was expended for development, labor and improvements, or equivalent value added, as the annual assessment work for the assessment year ending September 1, 2018 for the following contiguous unpatented mining claim(s), located in the County of YAVAPAI, in the State of ARIZONA.

BLM Serial No.	Name of Claim	Tp Rg Sec Mer				County Recordation Book and Page No.	Co. Recording Date
		Example: 13N 5E 14 MDM					
426139	LITTLE WEAVER	9N	5W	24	GSR	B 4999 P 792	12/31/13
426141	RED TWISTER	10N	5W	25	GSR	B 4999 P 788	12/31/13
426142	TWISTED SISTER	10N	5W	25	GSR	B 4999 P 789	12/31/13
426138	INDIAN CREEK NORTH	10N	5W	25/26	GSR	B4999 P 790	12/31/13
426140	RED METAL	10N	5W	25	GSR	B 4999 P 791	12/31/13
426134	EAST TWENTY	9N	4W	18	GSR	B 4999 P 756	12/12/13

2. Type of labor and improvements (specify what was done and give the total value for that labor and improvement to show at least \$100 for each claim). If a geological, geochemical, or geophysical survey was performed, as per 30 U.S.C. 28-1, reference the title of the report of survey, give cost and date of the survey and report, and indicate it was filed with the County Recorder:

Description of Work Performed	Value of Work Performed	Date Work Was Performed
Claim Improvements, road repairs, clean up, labor,	\$550	3/16/18, 5/5/18

3. Name and mailing address of each person who performed the labor and improvements:

Name (please print)

PATRICIA STEINMETZ

Current Mailing Address (please print)

3115 N. FAIRVIEW AVE #68, TUCSON, AZ 85705

4. Name and mailing address of each person who holds and claims the subject mining claim(s) for the valuable minerals contained therein. Be sure to indicate if there is a change of address:

Name (please print)

PATRICIA STEINMETZ

Current Mailing Address (please print)

3115 N. FAIRVIEW AVE #68, TUCSON, AZ 85705

5. The undersigned testifies that on the date of 6/3, 2018, all monuments required by law were erected upon the subject claim(s), and all notices required by law were posted on the subject claim(s) or copies thereof were in place, and at said date, each corner monument bore or contained

markings sufficient to appropriately designate the corner of the claim to which it pertains and the name of the claim(s).

I hereby certify under penalty of perjury under the laws of the State of ARIZONA that the foregoing statements are true and correct:

Debra Steinmetz
(Signature of person responsible for above statement)

Date: 7/30/18

Title 18 U.S.C. 1001 and 43 U.S.C. 1212 make it a crime for any person knowingly and willfully to make to any department or agency of the United States any false, fictitious or fraudulent statements or representations as to any matter within its jurisdiction.

Notary Block

SUBSCRIBED AND SWORN TO before me, this 7 day of 30 2018

By: [Signature]
(Signature of Affiant)

Title: _____

My Commission Expires: Jan 15 - 2020

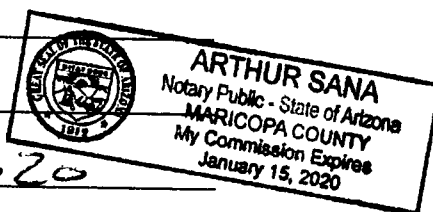

INSTRUCTIONS

1. This is an optional form that may be used to satisfy the requirements for the Bureau of Land Management (BLM) under the provisions of 43 U.S.C. §1744 and 30 U.S.C. §28-28d and the regulations thereunder (43 CFR part 3835). Since local and State laws may vary, you should contact your local and State agencies where the claims are located to ensure all applicable laws and requirements are satisfied.
2. The claimant(s) must fill in the date in paragraph 1 for the applicable assessment year and the county and state where the claims are located.
3. All claim names, BLM serial numbers, legal descriptions, and original county recording information must be listed for the claims pertaining to this assessment notice.
4. The claimant(s) must complete paragraph 2 listing all labor or improvements which was performed on or did benefit the subject mining claims. The value and date of the labor or improvements must also be listed. The total amount of labor or improvements can be listed, but the total expenditure must equal at least \$100 for each claim.
5. The names and current mailing addresses of the person(s) performing the labor shall be listed in paragraph 3.
6. The name and current mailing address of each owner (claimant) of the claims shall be listed in paragraph 4. The mailing address shall be the owner's address and not the address of an agent or anyone representing the claimant. Be sure to note if there has been a change of address.
7. Paragraph 5 shall be completed to show the date it was verified that all monuments required by law were properly erected, all notices were posted, and that corners were appropriately designated for all claims listed.
8. An exact legible reproduction or duplicate (other than microfilm or other electronic media) of this affidavit or another type of affidavit of assessment work that you file or will file in the county where each claim is located, must be filed with the BLM on or before December 30 of the calendar year in which the assessment year ends. For mill or tunnel sites, a separate notice of intent to hold must be filed with the BLM on or before December 30. Requirements for filing a notice of intent to hold can be found at 43 CFR 3835.33.
9. A processing fee of \$10 for each claim listed must be remitted to the BLM along with this or any other affidavit of assessment work.

UNITED STATES
DEPARTMENT OF THE INTERIOR
BUREAU OF LAND MANAGEMENT

FORM APPROVED
OMB NO.: 1004-0114
Expires: January 31, 2020

AFFIDAVIT OF ANNUAL ASSESSMENT WORK

WHEN RECORDED, MAIL DOCUMENT TO:

NAME: MEL VROOMAN

ADDRESS: PO BOX 898

CITY, STATE, ZIP: CONGRESS AZ 85332

FOR COUNTY RECORDER'S USE

No. of Claims 4

x \$10/claim

Total due BLM \$ 40

TO ALL WHOM IT MAY CONCERN:

1. The undersigned certifies that at least \$100 per claim was expended for development, labor and improvements, or equivalent value added, as the annual assessment work for the assessment year ending September 1, 2018 for the following contiguous unpatented mining claim(s), located in the County of YAVAPAI, in the State of ARIZONA.

BLM Serial No.	Name of Claim	Tp	Rg	Sec	Mer	County Recordation Book and Page No.	Co. Recording Date
358838	DEVILS NEST AU10	10N	4W	30/31	GSRM	B 4108 P 100	1/5/2004
358839	DEVILS NEST AU 11	10N	4W	31	GSRM	B 1108 P 95	1/5/2004
403516	THATS NICE	9N	4W	5	GSRM	B 4766 P 491	9/24/2010
426135	END RUN	10N	5W	36	GSRM	B 4996 P 757	12/12/2013

RECEIVED
JUL 31 A 9:14
PHOENIX, ARIZONA

2. Type of labor and improvements (specify what was done and give the total value for that labor and improvement to show at least \$100 for each claim). If a geological, geochemical, or geophysical survey was performed, as per 30 U.S.C. 28-1, reference the title of the report of survey, give cost and date of the survey and report, and indicate it was filed with the County Recorder:

Description of Work Performed	Value of Work Performed	Date Work Was Performed
CLAIM IMPROVEMENTS, LABOR, ACCESS	\$900	3/23 - 28, 2018

3. Name and mailing address of each person who performed the labor and improvements:

Name (please print)
MELBURN VROOMAN

TODD VROOMAN

Current Mailing Address (please print)
PO BOX 898 CONGRESS, AZ 85332

103 MILL ST, GOUVERNEUR, NY 13642

4. Name and mailing address of each person who holds and claims the subject mining claim(s) for the valuable minerals contained therein. Be sure to indicate if there is a change of address:

Name (please print)
MELBURN VROOMAN

Current Mailing Address (please print)
POB 898, CONGRESS, AZ 85332

RECEIVED
JUL 21 A 9:11
PHOENIX, ARIZONA

5. The undersigned testifies that on the date of 3/24, 2018, all monuments required by law were erected upon the subject claim(s), and all notices required by law were posted on the subject claim(s) or copies thereof were in place, and at said date, each corner monument bore or contained

markings sufficient to appropriately designate the corner of the claim to which it pertains and the name of the claim(s).

I hereby certify under penalty of perjury under the laws of the State of ARIZONA that the foregoing statements are true and correct:

Melburn A. Whoman Date: 6/16/18
(Signature of person responsible for above statement)

Title 18 U.S.C. 1001 and 43 U.S.C. 1212 make it a crime for any person knowingly and willfully to make to any department or agency of the United States any false, fictitious or fraudulent statements or representations as to any matter within its jurisdiction.

Notary Block

SUBSCRIBED AND SWORN TO before me, this 16TH day of JULY 20 18

By: [Signature]
(Signature of Affiant)

Title: Notary Public

My Commission Expires: FEB 15, 2020

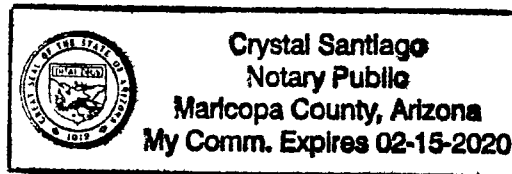

INSTRUCTIONS

1. This is an optional form that may be used to satisfy the requirements for the Bureau of Land Management (BLM) under the provisions of 43 U.S.C. §1744 and 30 U.S.C. §28-28d and the regulations thereunder (43 CFR part 3835). Since local and State laws may vary, you should contact your local and State agencies where the claims are located to ensure all applicable laws and requirements are satisfied.
2. The claimant(s) must fill in the date in paragraph 1 for the applicable assessment year and the county and state where the claims are located.
3. All claim names, BLM serial numbers, legal descriptions, and original county recording information must be listed for the claims pertaining to this assessment notice.
4. The claimant(s) must complete paragraph 2 listing all labor or improvements which was performed on or did benefit the subject mining claims. The value and date of the labor or improvements must also be listed. The total amount of labor or improvements can be listed, but the total expenditure must equal at least \$100 for each claim.
5. The names and current mailing addresses of the person(s) performing the labor shall be listed in paragraph 3.
6. The name and current mailing address of each owner (claimant) of the claims shall be listed in paragraph 4. The mailing address shall be the owner's address and not the address of an agent or anyone representing the claimant. Be sure to note if there has been a change of address.
7. Paragraph 5 shall be completed to show the date it was verified that all monuments required by law were properly erected, all notices were posted, and that corners were appropriately designated for all claims listed.
8. An exact legible reproduction or duplicate (other than microfilm or other electronic media) of this affidavit or another type of affidavit of assessment work that you file or will file in the county where each claim is located, must be filed with the BLM on or before December 30 of the calendar year in which the assessment year ends. For mill or tunnel sites, a separate notice of intent to hold must be filed with the BLM on or before December 30. Requirements for filing a notice of intent to hold can be found at 43 CFR 3835.33.
9. A processing fee of \$10 for each claim listed must be remitted to the BLM along with this or any other affidavit of assessment work.

AFFIDAVIT OF ANNUAL ASSESSMENT WORK

WHEN RECORDED, MAIL DOCUMENT TO:

NAME: MELBURN N VROOMAN

ADDRESS: PO BOX 898

CITY, STATE, ZIP: CONGRESS AZ 85332

FOR COUNTY RECORDER'S USE

No. of Claims 2

x \$10/claim

Total due BLM \$ 20

TO ALL WHOM IT MAY CONCERN:

1. The undersigned certifies that at least \$100 per claim was expended for development, labor and improvements, or equivalent value added, as the annual assessment work for the assessment year ending September 1, 2018 for the following contiguous unpatented mining claim(s), located in the County of YAVAPAI, in the State of ARIZONA.

[illegible]

2. Type of labor and improvements (specify what was done and give the total value for that labor and improvement to show at least \$100 for each claim). If a geological, geochemical, or geophysical survey was performed, as per 30 U.S.C. 28-1, reference the title of the report of survey, give cost and date of the survey and report, and indicate it was filed with the County Recorder:

Description of Work Performed	Value of Work Performed	Date Work Was Performed
CLAIM IMPROVEMENTS, LABOR, ACCESS	\$500	5/20-28, 2018

3. Name and mailing address of each person who performed the labor and improvements:

Name (please print)

Melburn Vrooman

Kenneth G. Wagner

Current Mailing Address (please print)

PO 898 Congress, Az 85332

3460 W. Redrock Rd, Kirkland, Az 86332

4. Name and mailing address of each person who holds and claims the subject mining claim(s) for the valuable minerals contained therein. Be sure to indicate if there is a change of address:

Name (please print)

Melburn Vrooman

Kenneth G. Wagner

Current Mailing Address (please print)

PO 898 Congress, Az 85332

3460 W. Redrock Rd, Kirkland, Az 86332

5. The undersigned testifies that on the date of 5/22, 2018, all monuments required by law were erected upon the subject claim(s), and all notices required by law were posted on the subject claim(s) or copies thereof were in place, and at said date, each corner monument bore or contained

markings sufficient to appropriately designate the corner of the claim to which it pertains and the name of the claim(s).

I hereby certify under penalty of perjury under the laws of the State of ARIZONA that the foregoing statements are true and correct:

Melburn N. Vrooman Date: 6/16/18
(Signature of person responsible for above statement)

Title 18 U.S.C. 1001 and 43 U.S.C. 1212 make it a crime for any person knowingly and willfully to make to any department or agency of the United States any false, fictitious or fraudulent statements or representations as to any matter within its jurisdiction.

Notary Block

SUBSCRIBED AND SWORN TO before me, this 16TH day of JULY 2018

By: [Signature]
(Signature of Affiant)

Title: NOTARY PUBLIC

My Commission Expires: FEB 15, 2020

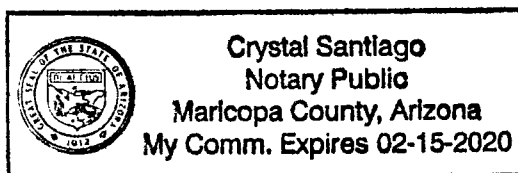

INSTRUCTIONS

1. This is an optional form that may be used to satisfy the requirements for the Bureau of Land Management (BLM) under the provisions of 43 U.S.C. §1744 and 30 U.S.C. §28-28d and the regulations thereunder (43 CFR part 3835). Since local and State laws may vary, you should contact your local and State agencies where the claims are located to ensure all applicable laws and requirements are satisfied.
2. The claimant(s) must fill in the date in paragraph 1 for the applicable assessment year and the county and state where the claims are located.
3. All claim names, BLM serial numbers, legal descriptions, and original county recording information must be listed for the claims pertaining to this assessment notice.
4. The claimant(s) must complete paragraph 2 listing all labor or improvements which was performed on or did benefit the subject mining claims. The value and date of the labor or improvements must also be listed. The total amount of labor or improvements can be listed, but the total expenditure must equal at least \$100 for each claim.
5. The names and current mailing addresses of the person(s) performing the labor shall be listed in paragraph 3.
6. The name and current mailing address of each owner (claimant) of the claims shall be listed in paragraph 4. The mailing address shall be the owner's address and not the address of an agent or anyone representing the claimant. Be sure to note if there has been a change of address.
7. Paragraph 5 shall be completed to show the date it was verified that all monuments required by law were properly erected, all notices were posted, and that corners were appropriately designated for all claims listed.
8. An exact legible reproduction or duplicate (other than microfilm or other electronic media) of this affidavit or another type of affidavit of assessment work that you file or will file in the county where each claim is located, must be filed with the BLM on or before December 30 of the calendar year in which the assessment year ends. For mill or tunnel sites, a separate notice of intent to hold must be filed with the BLM on or before December 30. Requirements for filing a notice of intent to hold can be found at 43 CFR 3835.33.
9. A processing fee of \$10 for each claim listed must be remitted to the BLM along with this or any other affidavit of assessment work.

UNITED STATES
DEPARTMENT OF THE INTERIOR
BUREAU OF LAND MANAGEMENT

FORM APPROVED
OMB NO.: 1004-0114
Expires: January 31, 2020

AFFIDAVIT OF ANNUAL ASSESSMENT WORK

WHEN RECORDED, MAIL DOCUMENT TO:

NAME: ROBERT PRITTY

ADDRESS: POB 814

CITY, STATE, ZIP: CONGRESS, AZ 85332

FOR COUNTY RECORDER'S USE

No. of Claims 3

x \$10/claim

Total due BLM \$ 30

TO ALL WHOM IT MAY CONCERN:

1. The undersigned certifies that at least \$100 per claim was expended for development, labor and improvements, or equivalent value added, as the annual assessment work for the assessment year ending September 1, 2018 for the following contiguous unpatented mining claim(s), located in the County of YAVAPAI, in the State of ARIZONA.

BLM Serial No.	Name of Claim	Tp Rg Sec Mer Example: 13N 5E 14 MDM				County Recordation Book and Page No.	Co. Recording Date
414684	DEVAULT PLACERS	10N	4W	18	GSR	B 4870 P 934	3/29/12
414685	FLETCHERS GOLD	10N	4W	18	GSR	B 4870 P 932	03/29/12
403518	THATS NICE #2	10N	4W	30	GSR	B 4766 P 492	9/24/10

RECEIVED
STATE OFFICE
2018 JUL 31 A P 13
PHOENIX, ARIZONA

2. Type of labor and improvements (specify what was done and give the total value for that labor and improvement to show at least \$100 for each claim). If a geological, geochemical, or geophysical survey was performed, as per 30 U.S.C. 28-1, reference the title of the report of survey, give cost and date of the survey and report, and indicate it was filed with the County Recorder:

Description of Work Performed	Value of Work Performed	Date Work Was Performed
Claim Improvements, road repairs, clean up, labor,	\$450	9/25/17, 4/22/18

3. Name and mailing address of each person who performed the labor and improvements:

Name (please print)

ROBERT PRITTY

Current Mailing Address (please print)

PO BOX 814, CONGRESS, AZ 85332

4. Name and mailing address of each person who holds and claims the subject mining claim(s) for the valuable minerals contained therein. Be sure to indicate if there is a change of address:

Name (please print)

ROBERT PRITTY

Current Mailing Address (please print)

POB 814, CONGRESS, AZ 85332

RECEIVED
2018 JUL 31 A 9:15 AM
PHOENIX, ARIZONA

5. The undersigned testifies that on the date of 5/22, 2018, all monuments required by law were erected upon the subject claim(s), and all notices required by law were posted on the subject claim(s) or copies thereof were in place, and at said date, each corner monument bore or contained

markings sufficient to appropriately designate the corner of the claim to which it pertains and the name of the claim(s).

I hereby certify under penalty of perjury under the laws of the State of ARIZONA that the foregoing statements are true and correct:

[Signature]
(Signature of person responsible for above statement)

Date: 7/30/2018

Title 18 U.S.C. 1001 and 43 U.S.C. 1212 make it a crime for any person knowingly and willfully to make to any department or agency of the United States any false, fictitious or fraudulent statements or representations as to any matter within its jurisdiction.

Notary Block

SUBSCRIBED AND SWORN TO before me, this 7 day of 30 2018

By: [Signature]
(Signature of Affiant)

Title: _____

My Commission Expires: Jan 15

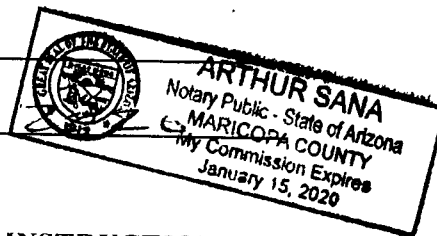

INSTRUCTIONS

1. This is an optional form that may be used to satisfy the requirements for the Bureau of Land Management (BLM) under the provisions of 43 U.S.C. §1744 and 30 U.S.C. §28-28d and the regulations thereunder (43 CFR part 3835). Since local and State laws may vary, you should contact your local and State agencies where the claims are located to ensure all applicable laws and requirements are satisfied.
2. The claimant(s) must fill in the date in paragraph 1 for the applicable assessment year and the county and state where the claims are located.
3. All claim names, BLM serial numbers, legal descriptions, and original county recording information must be listed for the claims pertaining to this assessment notice.
4. The claimant(s) must complete paragraph 2 listing all labor or improvements which was performed on or did benefit the subject mining claims. The value and date of the labor or improvements must also be listed. The total amount of labor or improvements can be listed, but the total expenditure must equal at least \$100 for each claim.
5. The names and current mailing addresses of the person(s) performing the labor shall be listed in paragraph 3.
6. The name and current mailing address of each owner (claimant) of the claims shall be listed in paragraph 4. The mailing address shall be the owner's address and not the address of an agent or anyone representing the claimant. Be sure to note if there has been a change of address.
7. Paragraph 5 shall be completed to show the date it was verified that all monuments required by law were properly erected, all notices were posted, and that corners were appropriately designated for all claims listed.
8. An exact legible reproduction or duplicate (other than microfilm or other electronic media) of this affidavit or another type of affidavit of assessment work that you file or will file in the county where each claim is located, must be filed with the BLM on or before December 30 of the calendar year in which the assessment year ends. For mill or tunnel sites, a separate notice of intent to hold must be filed with the BLM on or before December 30. Requirements for filing a notice of intent to hold can be found at 43 CFR 3835.33.
9. A processing fee of \$10 for each claim listed must be remitted to the BLM along with this or any other affidavit of assessment work.

United States Department of the Interior
Bureau of Land Management
 DIV OF LANDS, MINRLS & ENERGY
 ONE N CENTRAL AVE
 PHOENIX, AZ 85004 -4427
 Phone: 602-417-9200

Receipt

No:

4223119

Transaction #: 4338340	
Date of Transaction: 07/31/2018	
CUSTOMER:	
PATRICIA STEINMETZ 3115 N FAIRVIEW AVE UNIT 68 TUCSON, AZ 85705-3734 US	

LINE #	QTY	DESCRIPTION	REMARKS	UNIT PRICE	TOTAL
1	1.00	LOCATABLE MINERALS / MINING CLAIMS-NOT NEW-UNADJUD, ONE AUTH NO. ONLY / MINING CLAIM MONEY RECEIVED CASES: AMC426139/\$250.00	POL2018/25 WAV	- n/a -	250.00
TOTAL:					\$250.00

PAYMENT INFORMATION			
NOTE: Items will appear on credit card statement as "Bureau of Land Mgmt CO".			
1	AMOUNT:	250.00	POSTMARKED: N/A
	TYPE:	CREDIT CARD	RECEIVED: 07/31/2018
	NAME:	STEINMETZ, PATRICIA 3115 N FAIRVIEW AVE UNIT 68 TUCSON AZ 85705-3734 US	
	CARD NO:	XXXXXXXXXXXX6634	AUTH CODE: 143966
	NAME ON CARD:	PATRICIA M STEINMETZ	
	SIGNATURE:		

REMARKS

This receipt was generated by the automated BLM Collections and Billing System and is a paper representation of a portion of the official electronic record contained therein.

UNITED STATES
DEPARTMENT OF THE INTERIOR
BUREAU OF LAND MANAGEMENT

487

28

AMC 441239

MAINTENANCE FEE WAIVER CERTIFICATION

FORM APPROVED
OMB NO. 1004-0114
Expires: January 31, 2020

SEE INSTRUCTIONS ON PAGE 2

1. This small miner waiver is filed for the assessment year beginning on September 1, 2017 and ending on September 1, 2018.
2. The undersigned and all related parties owned ten or fewer mining claims, mill, or tunnel sites located and maintained on Federal lands in the United States of America on September 1, 2017.
3. The undersigned have performed the assessment work required by law for each mining claim listed prior to filing this waiver and understand that by filing this form, the undersigned must file an affidavit of assessment work with the Bureau of Land Management (BLM) by the December 30th following the filing of this waiver.
4. The undersigned understand that if the assessment work obligation has not yet come due under 30 U.S.C. 28 (for those claims in their first assessment year only), a notice of intent to hold reciting this condition must be recorded by the December 30th following the filing of this waiver.
5. The undersigned understand that mill and tunnel sites may also be listed on this waiver and be waived from payment of the maintenance fee, and that a notice of intent to hold for these sites is required to be filed with the BLM by the December 30th following the filing of this waiver.
6. The undersigned understand and acknowledge that pursuant to 43 U.S.C. 1212 and 18 U.S.C. 1001, the filing or recording of a false, fictitious, or fraudulent document with the BLM may result in a fine of up to \$250,000, a prison term not to exceed five years, or both.
7. The mining claims, mill or tunnel sites for which this waiver from payment of the maintenance fees is requested are:

CLAIM OR SITE NAME	BLM RECORDATION SERIAL NUMBER
1. AU FLATS	AMC 441239
2. RICH HILL LOOKOUT	AMC 441240
3.	
4.	
5.	
6.	
7.	
8.	
9.	
10.	

The owner(s) (claimants) of the above mining claims and sites are:

MELBURN N VROOMAN

(Owner's Name - Please Print)

Melburn N Vrooman

(Owner's Signature)

PO BOX 898

(Owner's Mailing Address)

CONGRESS

(City)

AZ

(State)

85332

(Zip Code)

KENNETH G WAGNER

(Owner's Name - Please Print)

Kenneth G Wagner

(Owner's Signature)

8460 W RED ROCK ROAD

(Owner's Mailing Address)

KIRKLAND

(City)

AZ

(State)

86332

(Zip Code)

(Owner's Name - Please Print)

(Owner's Signature)

(Owner's Mailing Address)

(City)

(State)

(Zip Code)

(Owner's Name - Please Print)

(Owner's Signature)

(Owner's Mailing Address)

(City)

(State)

(Zip Code)

(Continued on page 2)

PHOENIX, ARIZONA

2017 AUG 31 11:09

RECEIVED
BLM AZ STATE OFFICE

BY: *[Signature]*

SEP 13 2017

NW

441239

NOTICE OF INTENTION TO HOLD MINING CLAIMS/SITES

When Recorded Return Document to:

Mel Vrooman
Po Box 898
Congress AZ 85332

☐ Check here if this is a change of address.Telephone: 480-399-5805E-mail Address: VRO70@yahoo.comBLM
Date
Stamp

RECEIVED
 AZ STATE OFFICE
 2017 AUG 31 A 11:09
 PHOENIX, ARIZONA

I (We) intend to hold the claims(s) and/or site(s) listed below for the calendar year 20____, and I (We) have filed or will file a Notice of Intent to Hold in the county where the claim (s) is located.

Reason for filing a Notice of Intent to Hold instead of an assessment work filing (check one):

- ☐ Maintenance fee was paid to maintain claim(s) during this assessment year.
☐ Mill or tunnel sites.
☒ Claim(s) was located during the current assessment year.
☐ BLM has deferred assessment work (attach copy of decision granting deferment, or pending petition for deferment including date petition was filed.)

Line No.	AMC NUMBER	CLAIM/SITE NAME	COUNTY RECORDER DATA (If available)	TWP	RNG	SEC
1	441239	AU FLATS				
2	441240	Rich Hill lookout				
3						
4						
5						
6						
7						
8						
9						
10						

Form: MCF110

Revised July 2014

Page 1 of 2

INTEREST
 SEP 01 2017
 BY: RAM

BLM Date Stamp	RECEIVED STATE OFFICE 2017 AUG 31 AM 11:09 PHOENIX, ARIZONA
----------------------	--

1. State of Arizona, County of YAVAPAI
2. I (Name) Melburn N Vrooman MELBURN N VROOMAN
3. Reside at (Address) P.O. Box 898
- City Congress County Yavapai State AZ Zip 85332 being duly sworn, depose and say that I am a citizen of the United States, more than eighteen years of age, that all of the facts set forth in this notice, subject to the provisions and penalties of 18 U.S.C. 1001 pertaining to the filing of false, fictitious, or fraudulent statements with the United States, are true and correct according to the best of my knowledge, information and belief.
4. Owner's name and address (If not shown in Items 1-3 above). Co-Owner
Kenneth G Wagner 8460 Red Rock Rd, Kirkland, AZ. 86332
5. Dated: 8/31/2017 Signature: Melburn N Vrooman

Bureau of Land Management
Arizona State Office
www.blm.gov/az

No. of Claims:	<u>2</u>	x \$10 =	<u>20.00</u>
Check No:	<u>Cash</u>	Init.	<u>EG</u>
Receipt No.:	<u>3967313</u>		
For BLM Use Only			

United States Department of the Interior
Bureau of Land Management
DIV OF LANDS, MINRLS & ENERGY
ONE N CENTRAL AVE
PHOENIX, AZ 85004 -4427
Phone: 602-417-9200

Receipt

No: 3967313

Transaction #: 4077205	
Date of Transaction: 08/31/2017	
CUSTOMER:	
	MELBURN VROOMAN PO BOX 898 CONGRESS, AZ 85332-0898 US

LINE #	QTY	DESCRIPTION	REMARKS	UNIT PRICE	TOTAL
1	1.00	LOCATABLE MINERALS / MINING CLAIMS-NOT NEW-UNADJUD, ONE AUTH NO. ONLY / MINING CLAIM MONEY RECEIVED CASES: AMC441239/\$20.00	2017 NOI HOLD & 2018 WAIV (2)	- n/a -	20.00
TOTAL:					\$20.00

PAYMENT INFORMATION				
1	AMOUNT:	20.00	POSTMARKED:	N/A
	TYPE:	CASH	RECEIVED:	08/31/2017
	NAME:	VROOMAN, MELBURN PO BOX 898 CONGRESS AZ 85332-0898 US		

REMARKS

This receipt was generated by the automated BLM Collections and Billing System and is a paper representation of a portion of the official electronic record contained therein.

NOTICE!!

These documents have been scanned!

Do not place un-scanned documents beneath this notice!

Do not remove this notice from this file!

GPO Jacket No. 560-102
Print Order 61540
Rise Business Services, LLC
Job=AZ15 4/30/2019



Box Number= AZ15011



Claim Begin-End: AMC441239-AMC441240

5 Miscellaneous



AZ15011-5

AMC450400-AMC453366

**NO
DOCUMENTS
FOUND**

NO DOCUMENTS FOUND
NO DOCUMENTS FOUND

NOTICE!!

These documents have been scanned!

Do not place un-scanned documents beneath this notice!

Do not remove this notice from this file!

GPO Jacket No. 560-102
Print Order 61540
Rise Business Services, LLC
Job=AZ15 4/30/2019



Box Number= AZ15011



Claim Begin-End: AMC441239-AMC441240

6 Location Notices-Amendments and Supporting Documents



AZ15011-5

AMC450400-AMC453366

MINING CLAIM STATUS REPORT

Data Entered: 02/13/17 Rdm

MTP Checked By: 02/13/17 Rdm

GEO Checked By: 02/13/17 Rdm

LEAD SERIAL NUMBER: AMC 441239 thru AMC 441240

NUMBER OF CLAIMS & TYPE:

LODE
~~PLACER~~
2 ASSOCIATION PLACER
MILL SITE
TUNNEL SITE

CHARGES:

Processing Fee @ \$20 = \$ 40⁰⁰
Location Fee @ \$37 = \$ 74⁰⁰
Maintenance Fee @ \$155 = \$ 310⁰⁰
Add'l Maint Fee for Assoc Placer = \$ 310⁰⁰
SUBTOTAL \$
Other Fees \$
Other Fees \$
TOTAL \$ 734⁰⁰

TOTAL ACREAGE: 40 Per Claim
(Placer Only)

NUMBER OF LOCATORS: 2

DOCUMENTS RECEIVED VIA: Over-the-Counter ☒ Mail ☐ TIMELY FILED: Yes ☒ No ☐

LEGAL DESCRIPTION: T 10N R 4W SEC 30, 31
T _____ R _____ SEC _____
T _____ R _____ SEC _____
T _____ R _____ SEC _____
T _____ R _____ SEC _____

BLM ☒ FOREST SERVICE ☐ SUBJ TO PL 359: Yes ☐ No ☐
WILDERNESS AREA ☐

SPLIT ESTATE: N/A ☐ SX ☐ PX ☐ OTHER ☐
SRHA ☐ Was proper Notice filed if located on SHRA Land? Yes ☐ No ☐

RECONVEYED MINERALS ON BLM LAND REQUIRE OPENING ORDER FROM 1944 TO 1993:

Open to Entry On _____ N/A ☐

COMMENTS/STATUS: VOID ☐ PARTIALLY VOID ☐ PVT MINERALS ☐ WITHDRAWN LANDS ☐
OTHER ☐

☐ Claimant acknowledges that portions of the following claim(s) site(s) may be void or voidable.

Printed Name of Claimant _____ Signature of Claimant _____

*****FINAL ADJUDICATION*****

DATE 8/16/2017 INITIALS RM



* Send To:

CORRECTION

LOCATION NOTICE FOR PLACER MINING CLAIM

Page 1/2

NOTICE IS HEREBY GIVEN

that the AU Flats

placer mining claim has been located by

* Melburn N Vrooman

whose current mailing address is

PO Box 898

Congress AZ 85332

The general course of this claim is North to South,
It is situated in Yavapai County, Arizona.
This claim is 1320' in length and 1320' in width.
Approx 23 acres are described in metes and bounds.

BLM
Date
Stamp

RECEIVED
BLM AZ STATE OFFICE
2017 JAN 31 P 12:38
PHOENIX, ARIZONA

This claim runs from the location monument on which this location notice is posted at the NE corner (1) of the claim, then 200' Southeast 163 degrees to corner 2, then 100' Northeast 73 degrees to corner 3, then 670' South 180 degrees to corner 4, then 1220' West 270 degrees to corner 5, then 840' North 0 degrees to corner 6, then 1075' East 90 degrees to corner 6, then back 1075' 90 degrees East to corner (1). This claim is marked by 6 monuments, one at each corner of the claim.

The location monument on which this notice is posted is situated within
Section 31, Township 10N, Range 4W Gila and Salt River Meridian, Weaver Mining District, Yavapai County, Arizona.

This claim encompasses portions of the following quarter section(s), NE of section 31, T10N, R4W, Gila and Salt River Meridian, Weaver Mining District, Yavapai County, Arizona.

The locality of this claim with reference to some natural object or permanent monument and additional information (if any) concerning its locality is as follows:

The NE corner (corner 1) on which this location notice is posted, is located 1485' West 270 degrees from the Southeast corner of Section 31, T10N, R4W Public Survey Marker which is at GPS location N 34.1722 W 112.7059.

This claim excludes areas of private land on the South, East and West of legally staked and maintained mining claims.

This claim meets case (iii) of 43 CF 3832.129 (c)(1) and is marked in metes and bounds. The above information is shown on the attached map.

DATED AND POSTED on the ground this 5th day of, November, 2016.

LOCATOR(s) MELBURN N VROOMAN

KENNETH G WAGNER

8460 W Red Rock Rd, Kirkland, AZ 86332

RECEIVED
BLM AZ STATE OFFICE
2017 DEC 12 A 1:24
PHOENIX, ARIZONA

AMC441239

Location Notice for Placer Mining Claim

page 2/2

AU FLATS

Mining Claim Map

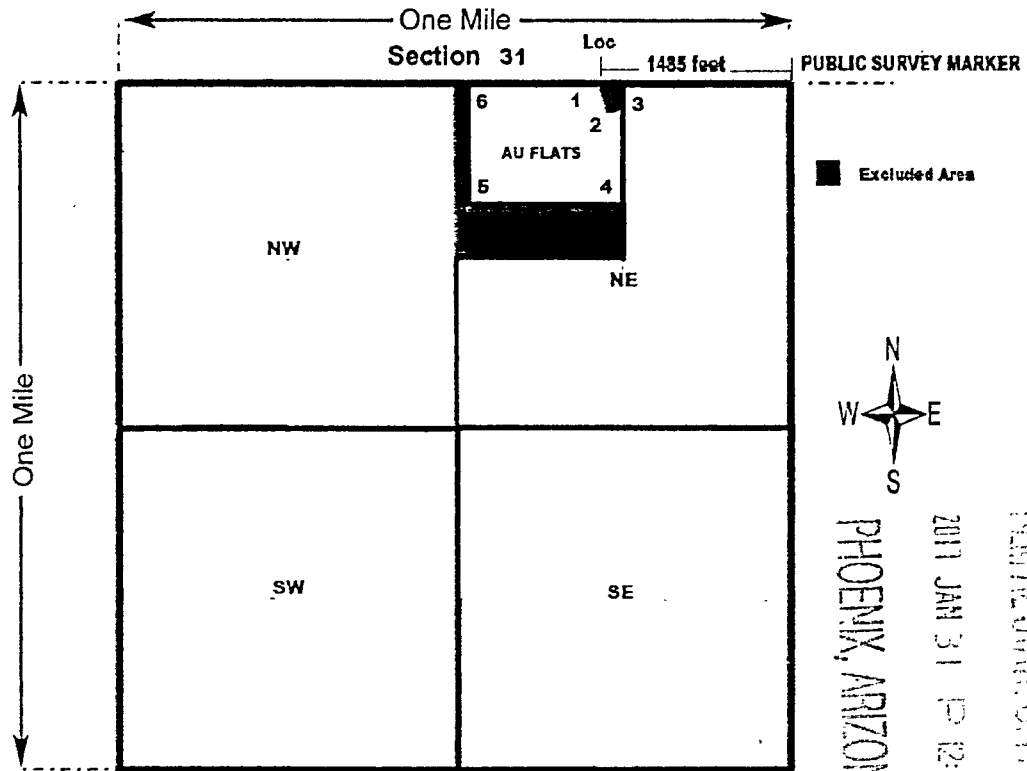

The above map depicts the AU FLATS placer mining claim which is located in Section 31, T10N, R4W, Gila and Salt River Meridian, Yavapai County, Arizona.

The type of corner markers and location monuments are 2" PVC posts at least 4 feet tall with caps.

The bearing and distances in feet and degrees between corners and public survey monument used for location are as depicted on the map above.

The claim is a portion of the NE 1/4 of Section 31, T10N, R4W. This claim excludes areas of private land to the South and areas to the East and West of other legally staked and maintained mining claims.

AMC441239

RECEIVED

RLM AZ STATE OFFICE

2011 DEC 12 11:24

PHOENIX, ARIZONA



* Send To:

LOCATION NOTICE FOR PLACER MINING CLAIM

Page 1/2

NOTICE IS HEREBY GIVEN

that the AU Flats

placer mining claim has been located by

* Melburn N Vrooman

whose current mailing address is

PO Box 898

Congress AZ 85332

The general course of this claim is North to South,
It is situated in Yavapai County, Arizona.

This claim is 1320' in length and 1320' in width.

Approx 23 acres are described in metes and bounds.

BLM
Date
Stamp

RECEIVED
BLM AZ STATE OFFICE
2017 JAN 31 P 12:33
PHOENIX, ARIZONA

This claim runs from the location monument on which this location notice is posted at the NE corner (1) of the claim, then 200' Southeast 163 degrees to corner 2, then 100' Northeast 73 degrees to corner 3, then 670' South 180 degrees to corner 4, then 1220' West 270 degrees to corner 5, then 840' North 0 degrees to corner 6, then 1075' East 90 degrees to corner 6, then back 1075' 90 degrees East to corner (1). This claim is marked by 6 monuments, one at each corner of the claim.

The location monument on which this notice is posted is situated within
Section 31, Township 10N, Range 4W Gila and Salt River Meridian, Weaver Mining District, Yavapai County, Arizona.

This claim encompasses portions of the following quarter section(s), **NE of section 31, T10N, R4W**, Gila and Salt River Meridian, Weaver Mining District, Yavapai County, Arizona.

The locality of this claim with reference to some natural object or permanent monument and additional information (if any) concerning its locality is as follows:

The NE corner (corner 1) on which this location notice is posted, is located 1485' West 270 degrees from the Southeast corner of Section 31, T10N, R4W Public Survey Marker which is at GPS location N 34.1722 W 112.7059.

This claim excludes areas of private land on the South, East and West of legally staked and maintained mining claims.

This claim meets case (iii) of 43 CF 3832.129 (c)(1) and is marked in metes and bounds. The above information is shown on the attached map.

DATED AND POSTED on the ground this 5th day of, November, 2016.

LOCATOR(s) MELBURN N VROOMAN Melburn N Vrooman

KENNETH G WAGNER Kenneth G Wagner

AMC 441239

Location Notice for Placer Mining Claim

page 2/2

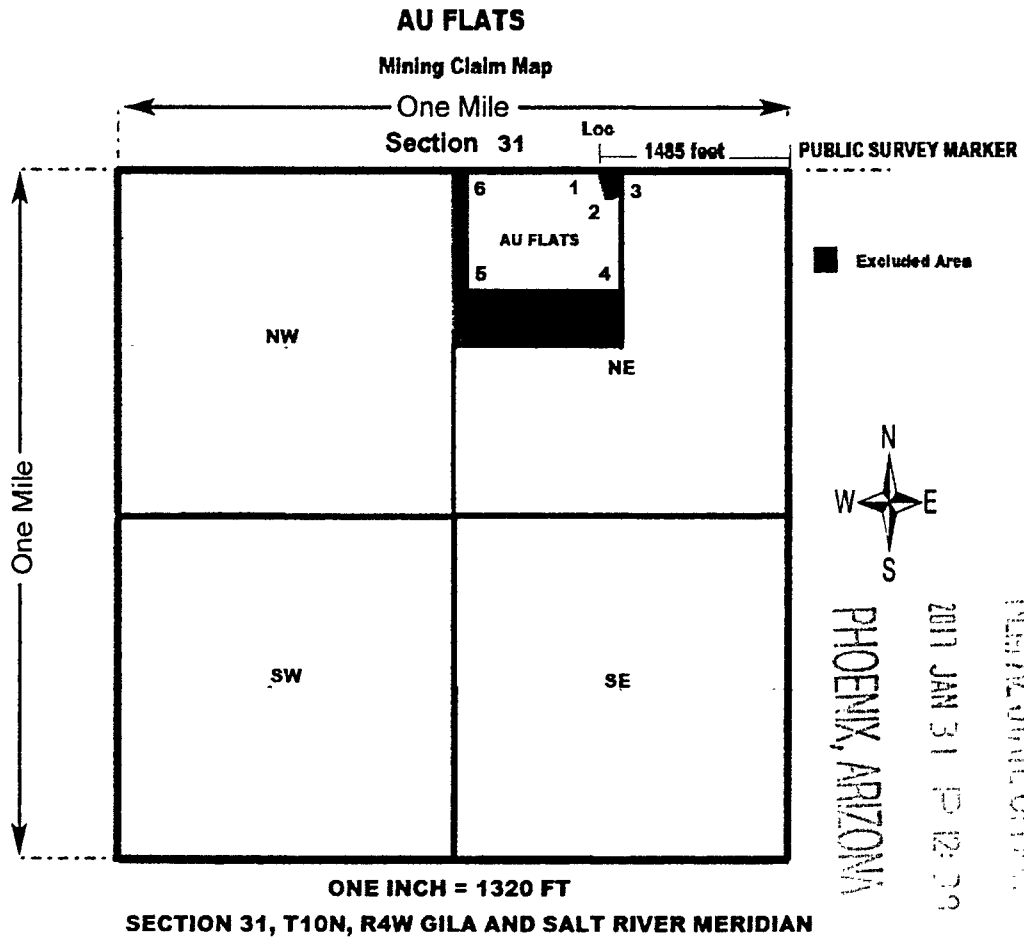

corner 1 TO 2 200' SE 163 Deg
corner 2 to 3 100' NE 73 Deg
corner 3 to 4 670' S 180 Deg

corner 4 to 5 1220' W 270 Deg
corner 5 to 6 840' N 0 Deg
corner 6 to 1 1075' E 90 Deg

The above map depicts the AU FLATS placer mining claim which is located in Section 31, T10N, R4W, Gila and Salt River Meridian, Yavapai County, Arizona.

The type of corner markers and location monuments are 2" PVC posts at least 4 feet tall with caps.

The bearing and distances in feet and degrees between corners and public survey monument used for location are as depicted on the map above.

The claim is a portion of the NE 1/4 of Section 31, T10N, R4W. This claim excludes areas of private land to the South and areas to the East and West of other legally staked and maintained mining claims.

AMC441239



* Send TO:

CORRECTION

LOCATION NOTICE FOR PLACER MINING CLAIM

NOTICE IS HEREBY GIVEN

that the Rich Hill Lookout

placer mining claim has been located by
* Melburn N Vrooman

whose current mailing address is
PO Box 898
Congress AZ 85332

The general course of this claim is North to South,
It is situated in Yavapai County, Arizona.
This claim is 1320' in length and 1320' in width.
Approx 22 acres of Lot 10 are described in metes and bounds.

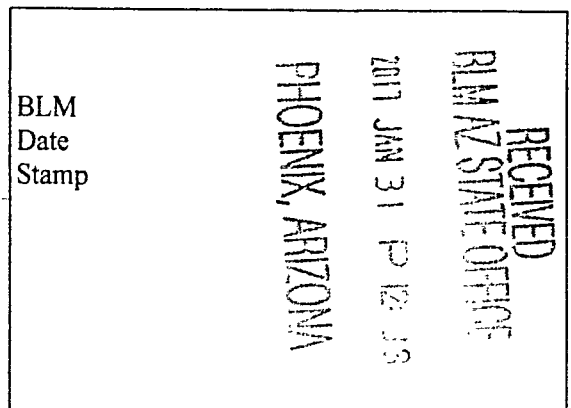

This claim runs from the location monument on which this location notice is posted at the SE corner (1) of the claim, then 1070' West 270 degrees to corner 2, then 360' North 0 degrees to corner 3, then 100' West 270 degrees to corner 4, then 520' North 0 degrees to corner 5, then 390' 84 degrees NE to corner 6, then 470' NE 73 degrees to corner 7, then back 1110' 163 degrees SE to corner (1).

This claim is marked by 7 monuments, one at each corner of the claim.

The location monument on which this notice is posted is situated within
Section 30, Township 10N, Range 4W Gila and Salt River Meridian, Weaver Mining District, Yavapai County, Arizona.

This claim encompasses portions of the following quarter section(s), (SE) Lot 10 of section 30, T10N, R4W, Gila and Salt River Meridian, Weaver Mining District, Yavapai County, Arizona.

The locality of this claim with reference to some natural object or permanent monument and additional information (if any) concerning its locality is as follows:

The SE corner (corner 1) on which this location notice is posted, is located 1485' West 270 degrees from the Southeast corner of Section 30, T10N, R4W Public Survey Marker which is at GPS location N 34.1722 W 112.7059.

This claim excludes areas of private land on the North and also on the East and West of legally staked and maintained mining claims.

This claim meets case (iii) of 43 CF 3832.129 (c)(1) and is marked in metes and bounds. The above information is shown on the attached map.

DATED AND POSTED on the ground this 5th day of, November, 2016.

LOCATOR(s) MELBURN N VROOMAN
KENNETH G WAGNER

Melburn N Vrooman
Kenneth G Wagner
8460 W. Redrock Rd, Kirkland, AZ 86332

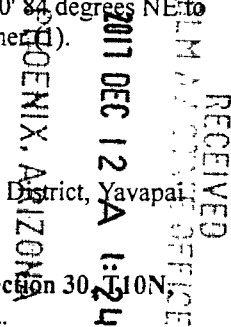

AMC441240

Location Notice for Placer Mining Claim

page 2

Rich Hill Lookout

Mining claim Map

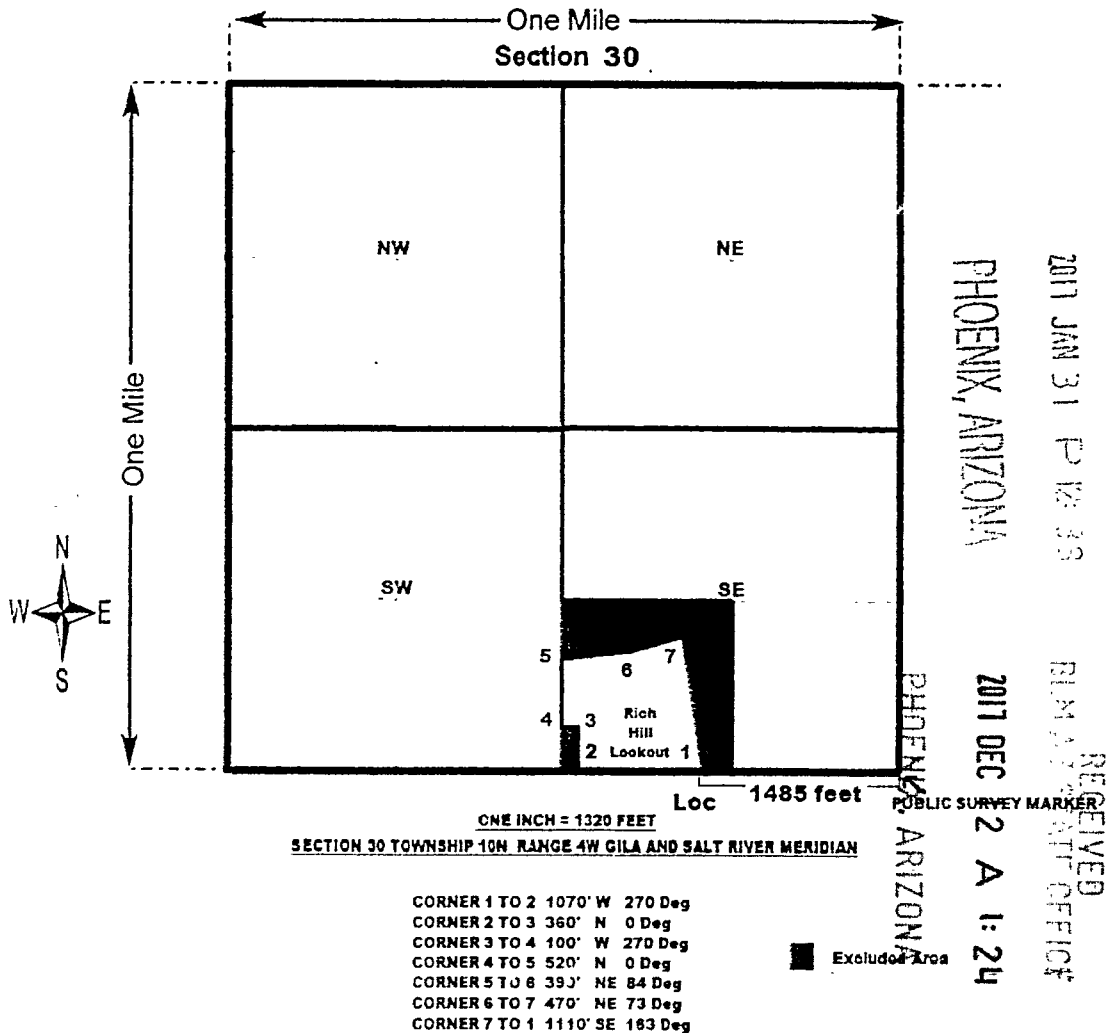

The above map depicts the Rich Hill Lookout placer mining claim which is located in Section 30, T10N, R4W, Gila and Salt River Meridian, Yavapai County, Arizona.

The type of corner markers and location monuments are 2" PVC posts at least 4 feet tall with caps.

The bearing and distances in feet and degrees between corners and public survey monument used for location are as depicted on the map above.

The claim is a portion of Lot 10 Section 30, T10N, R4W, . This claim excludes areas of private land to the North and areas to the East and West of other legally staked and maintained mining claims.

AMC441240



* Seno TO:

LOCATION NOTICE FOR PLACER MINING CLAIM

NOTICE IS HEREBY GIVEN

that the Rich Hill Lookout

placer mining claim has been located by
* Melburn N Vrooman

whose current mailing address is
PO Box 898
Congress AZ 85332

The general course of this claim is North to South,
It is situated in Yavapai County, Arizona.
This claim is 1320' in length and 1320' in width.
Approx 22 acres of Lot 10 are described in metes and bounds.

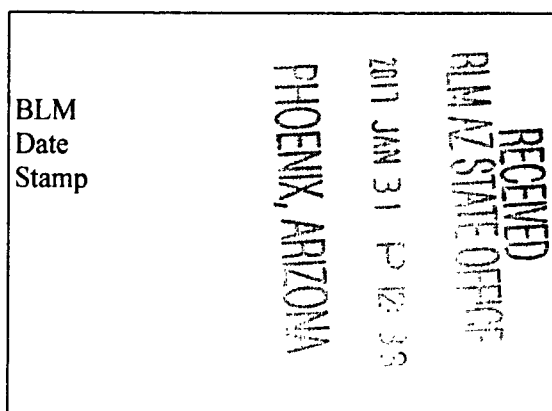

This claim runs from the location monument on which this location notice is posted at the SE corner (1) of the claim, then 1070' West 270 degrees to corner 2, then 360' North 0 degrees to corner 3, then 100' West 270 degrees to corner 4, then 520' North 0 degrees to corner 5, then 390' 84 degrees NE to corner 6, then 470' NE 73 degrees to corner 7, then back 1110' 163 degrees SE to corner (1).

This claim is marked by 7 monuments, one at each corner of the claim.

The location monument on which this notice is posted is situated within
Section 30, Township 10N, Range 4W Gila and Salt River Meridian, Weaver Mining District, Yavapai County, Arizona.

This claim encompasses portions of the following quarter section(s), (SE) **Lot 10 of section 30, T10N, R4W**, Gila and Salt River Meridian, Weaver Mining District, Yavapai County, Arizona.

The locality of this claim with reference to some natural object or permanent monument and additional information (if any) concerning its locality is as follows:

The SE corner (corner 1) on which this location notice is posted, is located 1485' West 270 degrees from the Southeast corner of Section 30, T10N, R4W Public Survey Marker which is at GPS location N 34.1722 W 112.7059.

This claim excludes areas of private land on the North and also on the East and West of legally staked and maintained mining claims.

This claim meets case (iii) of 43 CF 3832.129 (c)(1) and is marked in metes and bounds. The above information is shown on the attached map.

DATED AND POSTED on the ground this 5th day of, November, 2016.

LOCATOR(s)

MELBURN N VROOMAN
KENNETH G WAGNER

Melburn N Vrooman
Kenneth G Wagner

AMC441240

Location Notice for Placer Mining Claim

page 2

Rich Hill Lookout

Mining claim Map

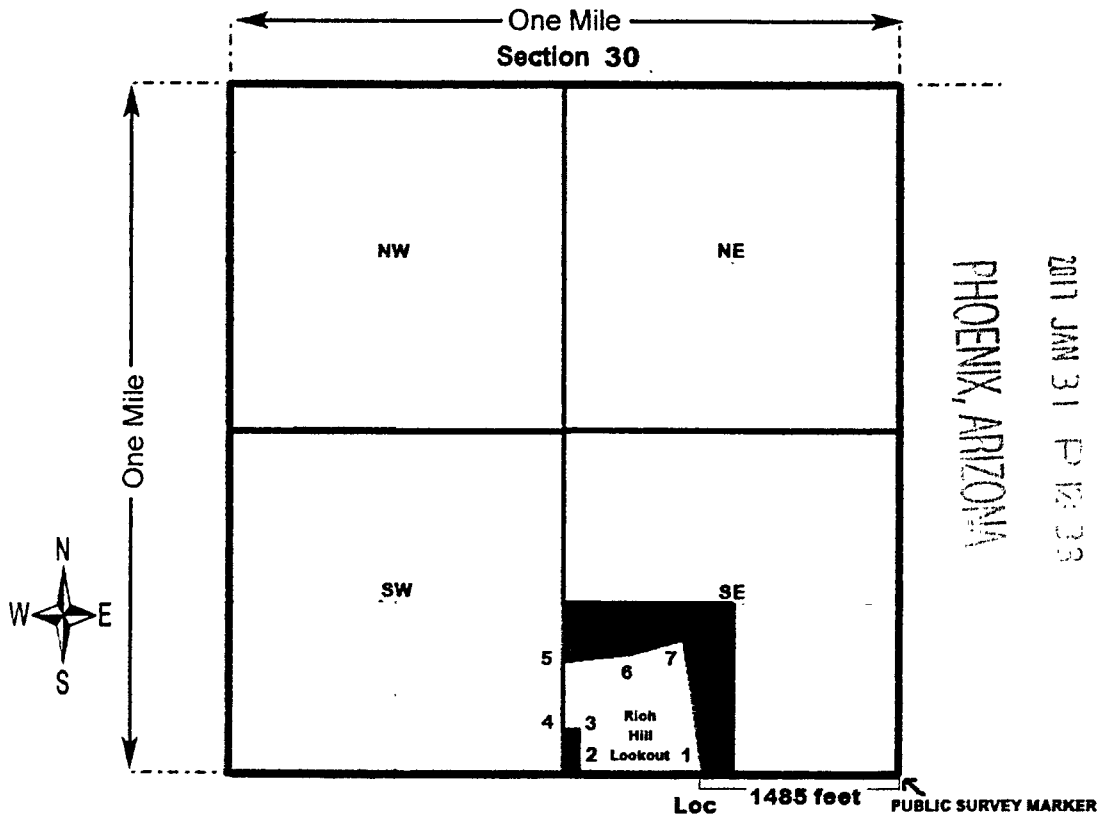

SECTION 30 TOWNSHIP 10N RANGE 4W GILA AND SALT RIVER MERIDIAN

CORNER 1 TO 2 1070' W 270 Deg
CORNER 2 TO 3 360' N 0 Deg
CORNER 3 TO 4 100' W 270 Deg
CORNER 4 TO 5 520' N 0 Deg
CORNER 5 TO 6 390' NE 84 Deg
CORNER 6 TO 7 470' NE 73 Deg
CORNER 7 TO 1 1110' SE 163 Deg

Excluded Area

The above map depicts the Rich Hill Lookout placer mining claim which is located in Section 30, T10N, R4W, Gila and Salt River Meridian, Yavapai County, Arizona.

The type of corner markers and location monuments are 2" PVC posts at least 4 feet tall with caps.

The bearing and distances in feet and degrees between corners and public survey monument used for location are as depicted on the map above.

The claim is a portion of Lot 10 Section 30, T10N, R4W, . This claim excludes areas of private land to the North and areas to the East and West of other legally staked and maintained mining claims.

AMC441240

RUN TIME: 12:31 PM

DEPARTMENT OF INTERIOR
BUREAU OF LAND MANAGEMENT

RUN DATE: 01/31/2017
Page 1 of 1

Input Parameters for Geographic Report with Land

System Id = CR

Admin State = AZ

Geo State =

Casetype Begins With

Case Disp Txt = AUTHORIZED, CANCELLED, EXPIRED, PENDING, REJECTED, RELINQUISHED, VOID, WITHDRAWN

Mer Twp Rng = 14 0100N 0040W

Section = 030, 031, 999

Mtrs =

Commodity =

Commodity Txt =

Pending Org =

Pend Org Decode =

Total Rows Returned: 8

NO WARRANTY IS MADE BY BLM FOR USE OF THE DATA
FOR PURPOSES NOT INTENDED BY BLM

RUN TIME: 12:28 PM

Adm State: AZ

UNITED STATES DEPARTMENT OF INTERIOR
BUREAU OF LAND MANAGEMENT
GEOGRAPHIC REPORT WITH LAND
Sorted by Meridian Township Range

RUN DATE: 01/31/2017
Page 1 of 2

Serial Number: AZA 029068
Total Case Acres: 4.000

<u>Casetype</u>	<u>Case Disp</u>				<u>Sect</u>	<u>Sur Typ</u>	<u>Sur Num</u>	<u>Suff</u>	<u>Subdivision</u>	<u>Act Pend</u>
380913	EXPIRED	14	0100N	0040W	031	FF		1	PORTION OF E2,	

Serial Number: AZA 033617
Total Case Acres: 5.000

<u>Casetype</u>	<u>Case Disp</u>				<u>Sect</u>	<u>Sur Typ</u>	<u>Sur Num</u>	<u>Suff</u>	<u>Subdivision</u>	<u>Act Pend</u>
380913	EXPIRED	14	0100N	0040W	031	ALIQ			SE,	

Serial Number: AZA 033617O
Total Case Acres: 1.000

<u>Casetype</u>	<u>Case Disp</u>				<u>Sect</u>	<u>Sur Typ</u>	<u>Sur Num</u>	<u>Suff</u>	<u>Subdivision</u>	<u>Act Pend</u>
371511	EXPIRED	14	0100N	0040W	031	FF			SESE,	

Serial Number: AZA 034994
Total Case Acres: 5.000

<u>Casetype</u>	<u>Case Disp</u>				<u>Sect</u>	<u>Sur Typ</u>	<u>Sur Num</u>	<u>Suff</u>	<u>Subdivision</u>	<u>Act Pend</u>
380913	EXPIRED	14	0100N	0040W	031	FF			NE,	

Serial Number: AZA 034994O
Total Case Acres: 1.000

<u>Casetype</u>	<u>Case Disp</u>				<u>Sect</u>	<u>Sur Typ</u>	<u>Sur Num</u>	<u>Suff</u>	<u>Subdivision</u>	<u>Act Pend</u>
371511	EXPIRED	14	0100N	0040W	031	FF			SE,	

RUN TIME: 12:28 PM

Adm State: AZ

UNITED STATES DEPARTMENT OF INTERIOR
BUREAU OF LAND MANAGEMENT
GEOGRAPHIC REPORT WITH LAND
Sorted by Meridian Township Range

RUN DATE: 01/31/2017
Page 2 of 2

Serial Number: AZA 035728

Total Case Acres: 5.000

<u>Casetype</u>	<u>Case Disp</u>	<u>14</u>	<u>0100N</u>	<u>0040W</u>	<u>Sect</u>	<u>Sur Typ</u>	<u>Sur Num</u>	<u>Suff</u>	<u>Subdivision</u>	<u>Act Pend</u>
380910	PENDING				031	FF			E2E2SE,E2E2NE	

Serial Number: AZA 035842

Total Case Acres: 1.000

<u>Casetype</u>	<u>Case Disp</u>	<u>14</u>	<u>0100N</u>	<u>0040W</u>	<u>Sect</u>	<u>Sur Typ</u>	<u>Sur Num</u>	<u>Suff</u>	<u>Subdivision</u>	<u>Act Pend</u>
371511	PENDING				031	FF			SESE,	

Serial Number: AZA 036078

Total Case Acres: 1.000

<u>Casetype</u>	<u>Case Disp</u>	<u>14</u>	<u>0100N</u>	<u>0040W</u>	<u>Sect</u>	<u>Sur Typ</u>	<u>Sur Num</u>	<u>Suff</u>	<u>Subdivision</u>	<u>Act Pend</u>
380913	AUTHORIZED				031	FF			SENE,	

YAVAPAI COUNTY
HASSAYAMPA FIELD OFFICE

[illegible]

MDS 287 NW
288 NE
289 SE
290 SW

AZA 31602 R/W Road 20'

Sec 17: SW1/4NE1/4, SE1/4NW1/4, SW1/4,
NW1/4SE1/4

Sec 18: Lots 3, 4, SE1/4

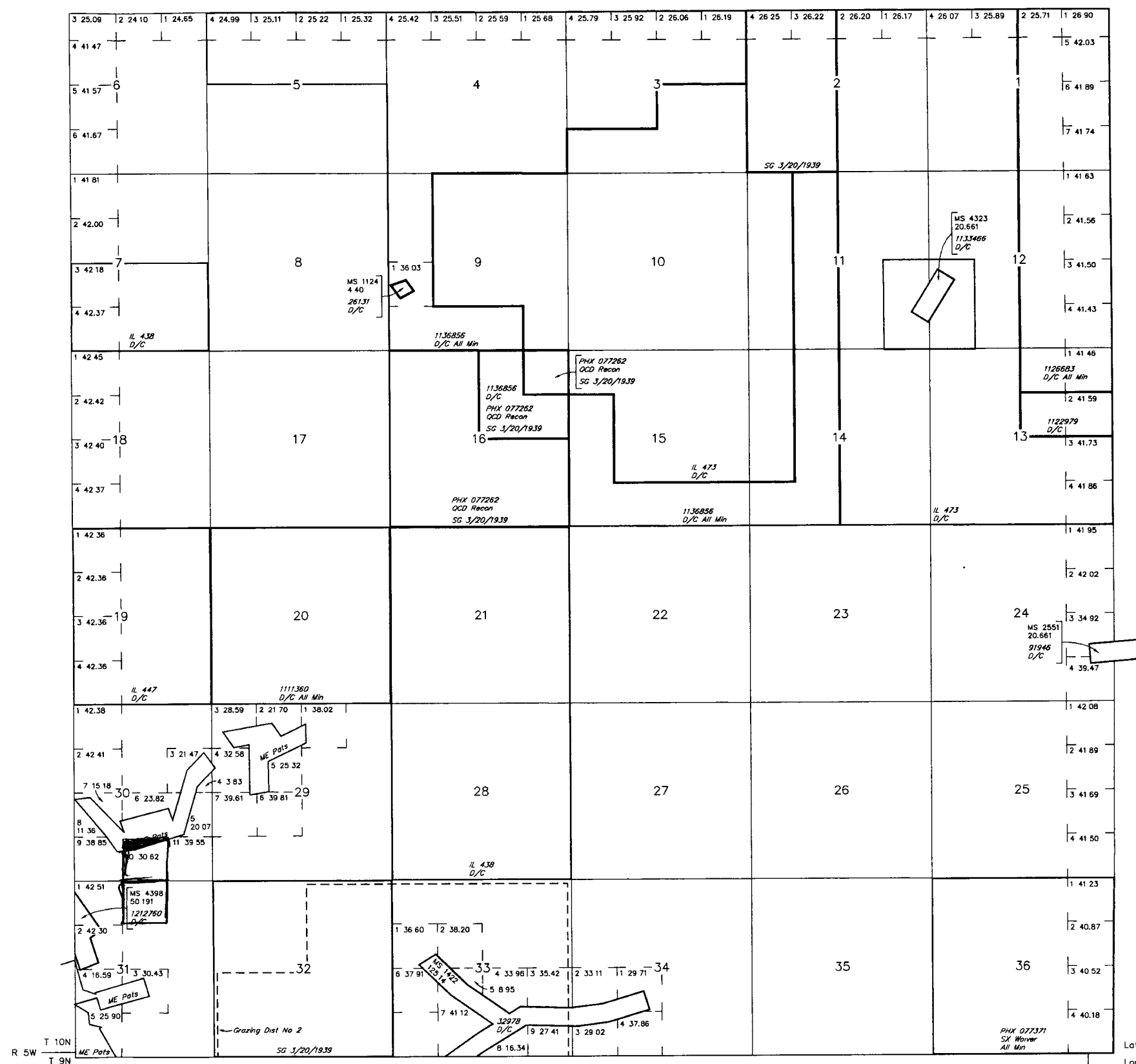

34 09'29"N
112°37'09"W

WARNING STATEMENT

This plot is the Bureau's Record of Title, and should be used only as a graphic display of the township survey data. Records hereon do not reflect title changes which may have been effected by lateral movements of rivers or other bodies of water. Refer to the cadastral surveys for official survey information.

CURRENT TO	NW	GSR Mer
9-28-2011	ACAD	T 10 N
		R 4 W